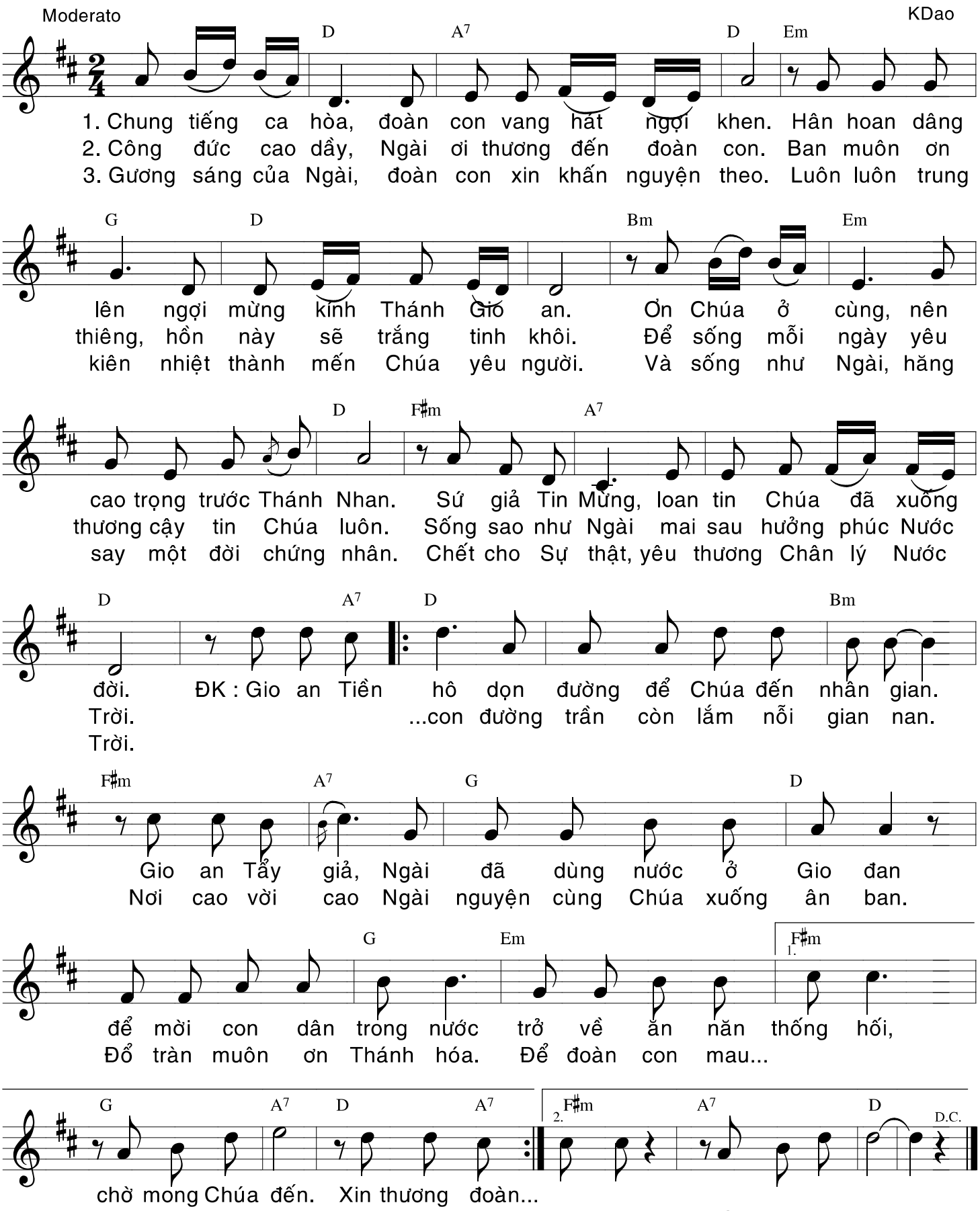Thánh Gioan Tẩy Giả