CHÍNH LỜI NGÀI
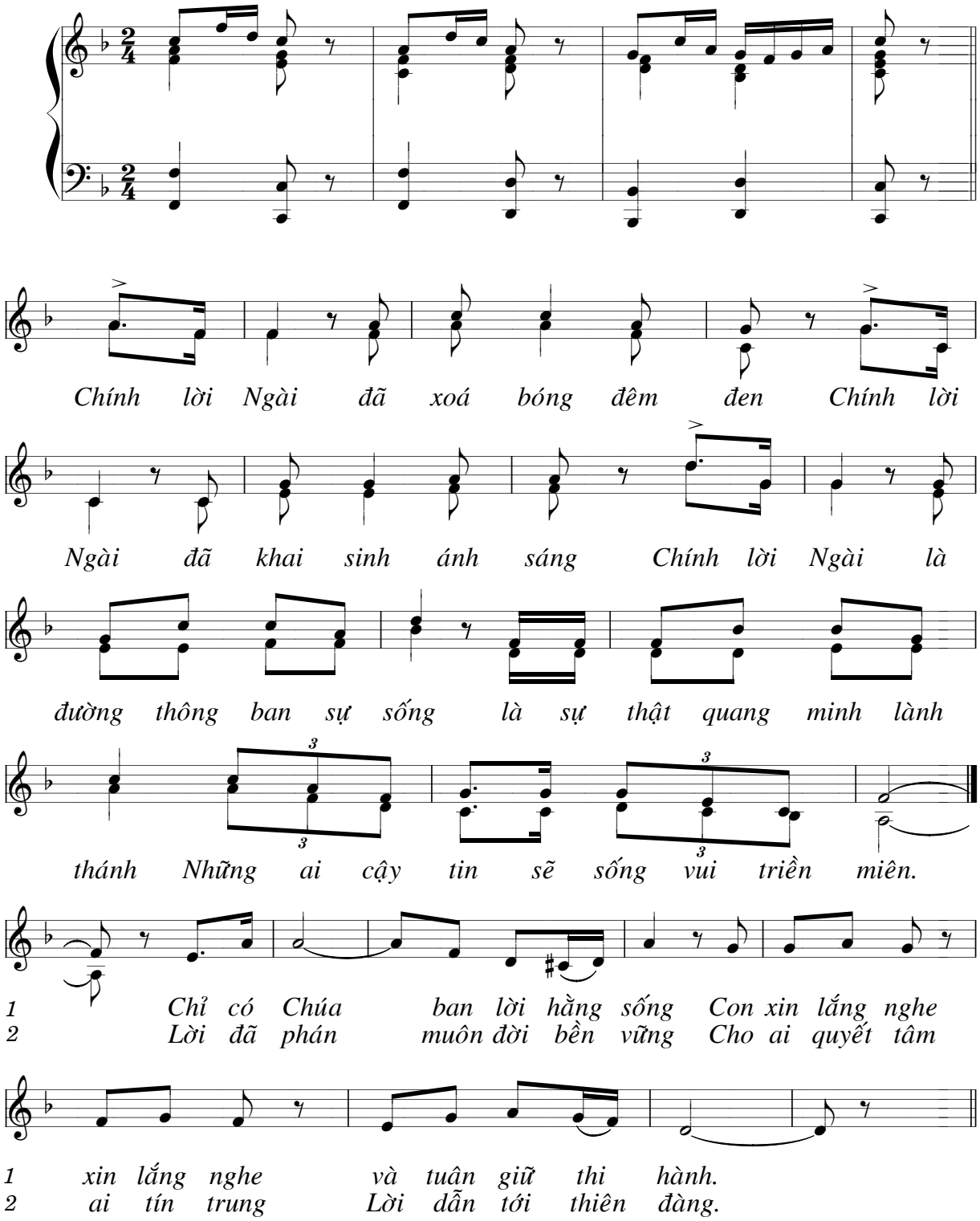
Viết Chung