CHÚA ĐÃ CHỌN CON

Kính tặng tân linh mục Trần Nguyên
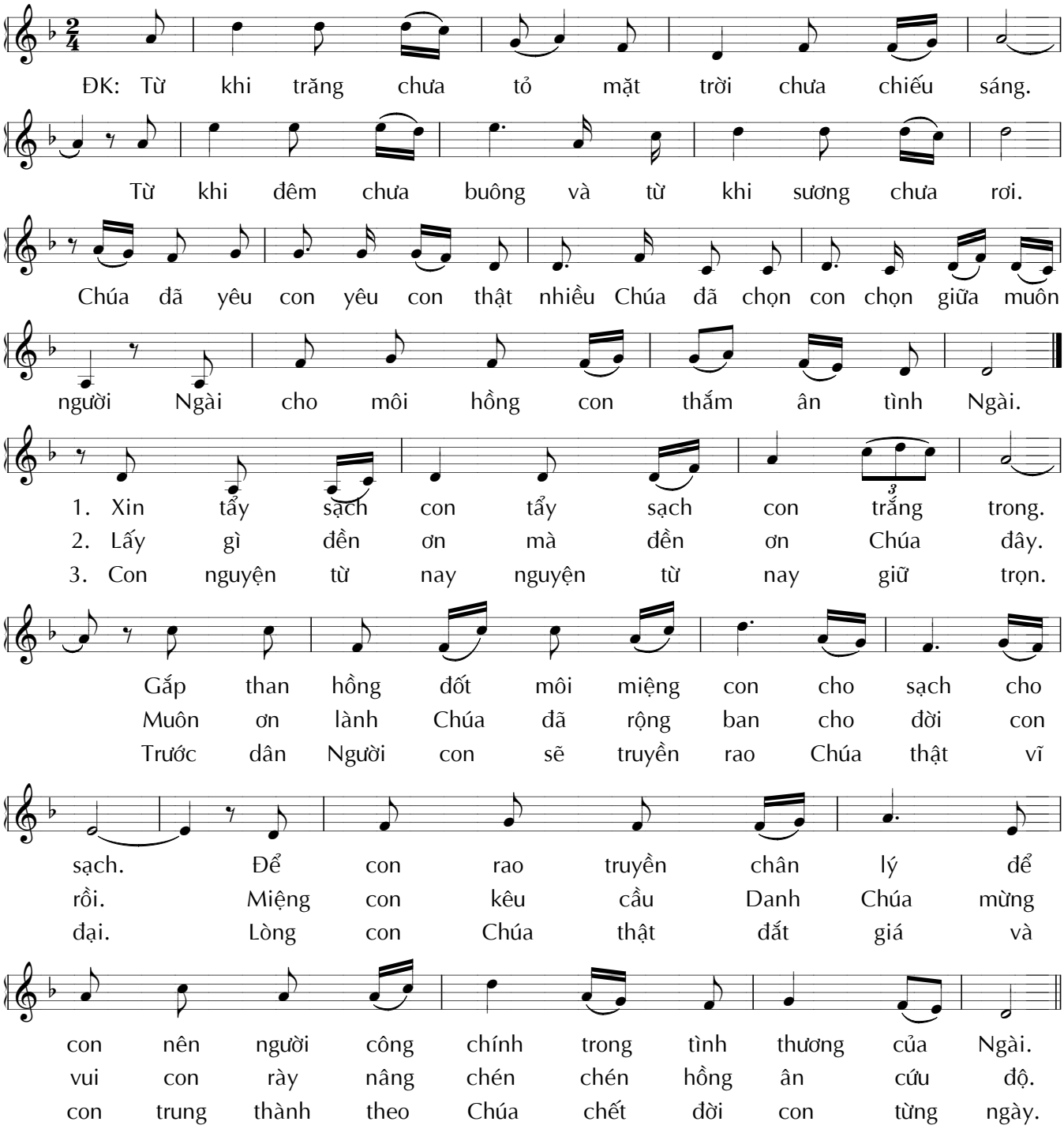
Hạ My