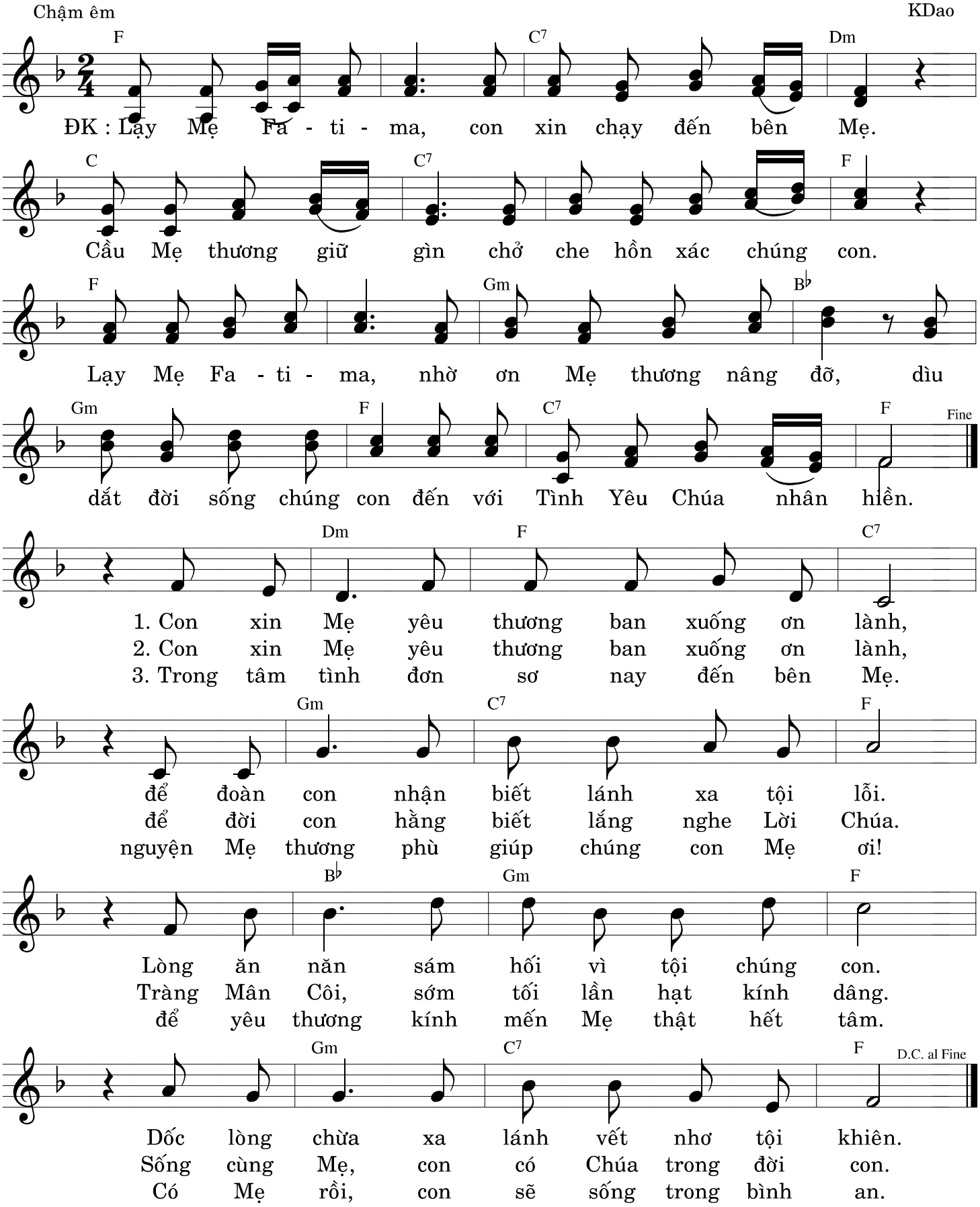ĐỨC MẸ FATIMA