NIỀM TIN TOẢ SÁNG

(*Bài hát chủ đề* Đại Hội Giới Trẻ I *tại Shizuoka, Nhật Bản,* 4-5/5/2019)

Nhanh vừa, vui tươi
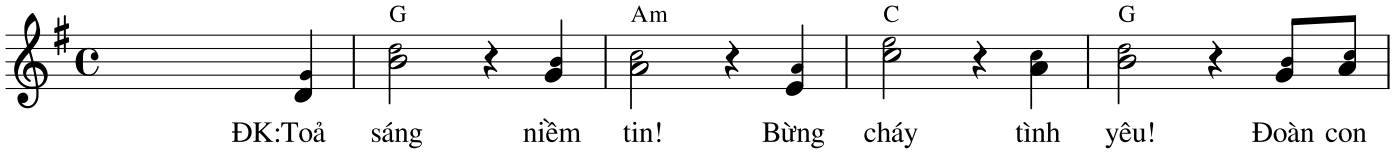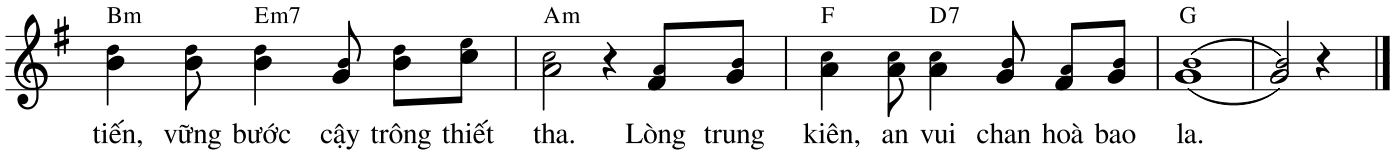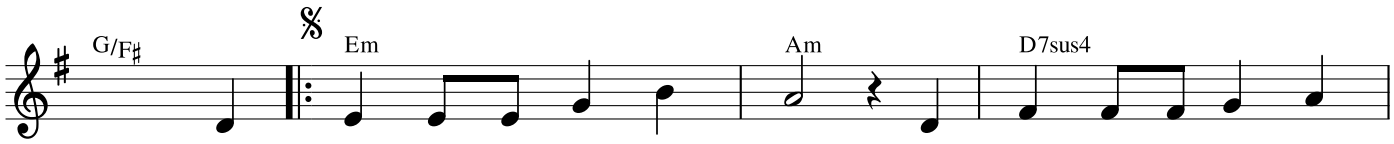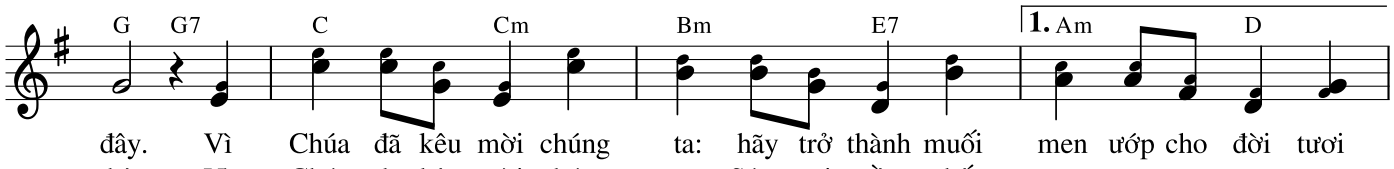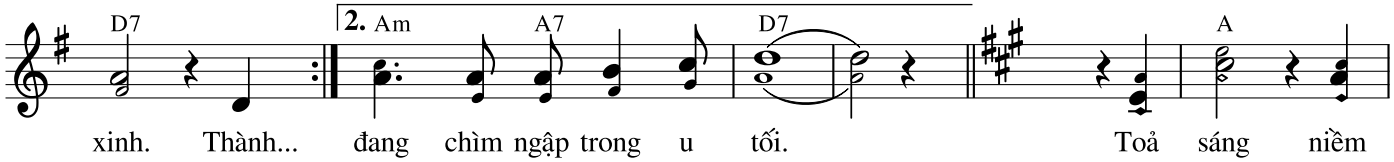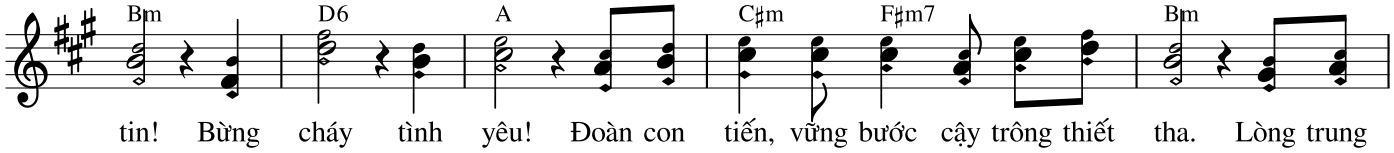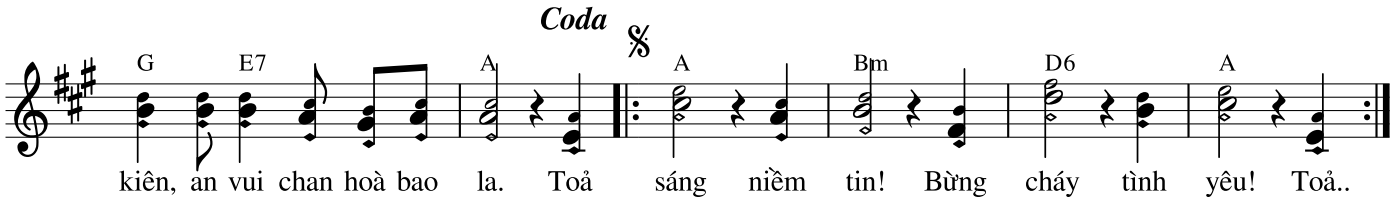
Lm. Xuân Hy Vọng