

BÁNH THIÊNG LIÊNG

Ý : Sách Kinh

Ó bánh thiêng liêng

Ó bánh thiêng liêng

A A A

Hay làm cho người ta cho người ta mạnh khỏe

Hay làm cho người ta cho người ta mạnh khỏe

Ai không ăn bánh này thì phải

Ai không ăn bánh này thì phải

chết ai mà đến ăn thì được sống đời đời.

chết thì phải chết ai đến ăn sẽ sống đời đời.

1. Lạy Chúa nhà Chúa là nhà muôn dân tìm tới,

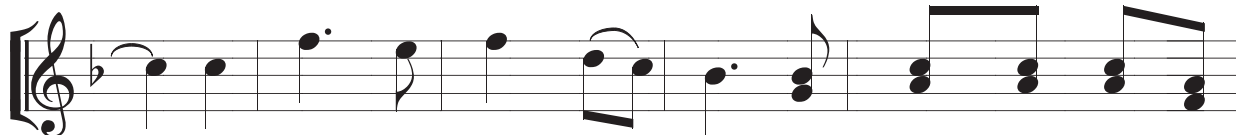

nhà Chúa nơi phát lương thực cho những kẻ kính sợ

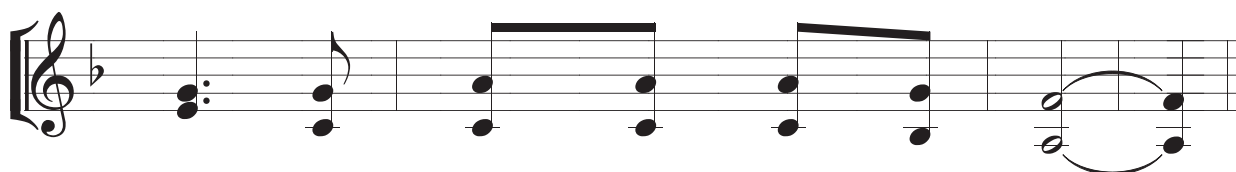

Ngài cho những kẻ kính sợ Ngài.

2. Con là kẻ đói khát tìm tới nhà Chúa hôm nay.

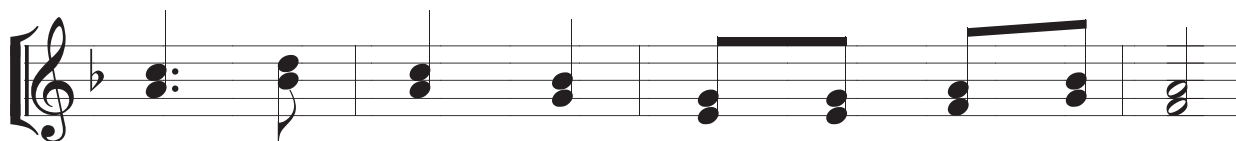

Xin Chúa ban lương thực mà nuôi lấy con

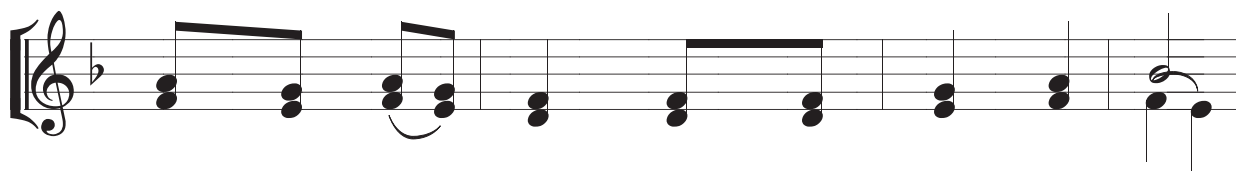

cho được sức mạnh vượt hiểm nguy cõi thế

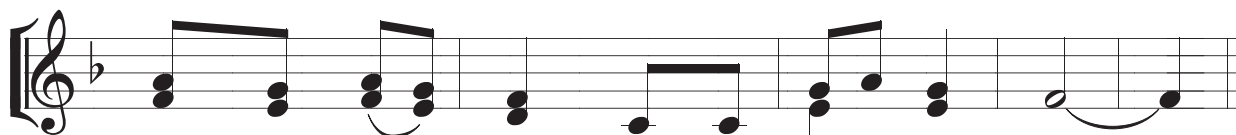

cho được sức mạnh mà về tới thiên đàng.